

ELEVATION

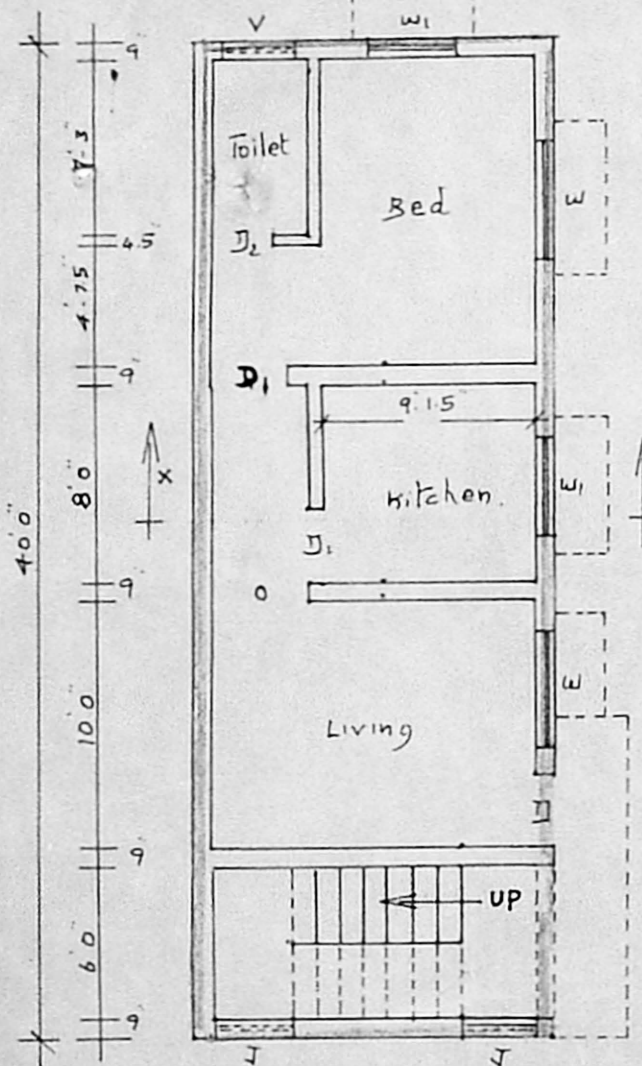

Ground floor plan

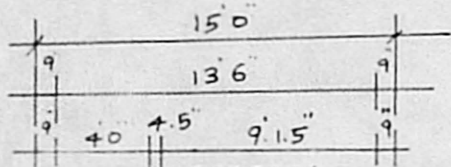
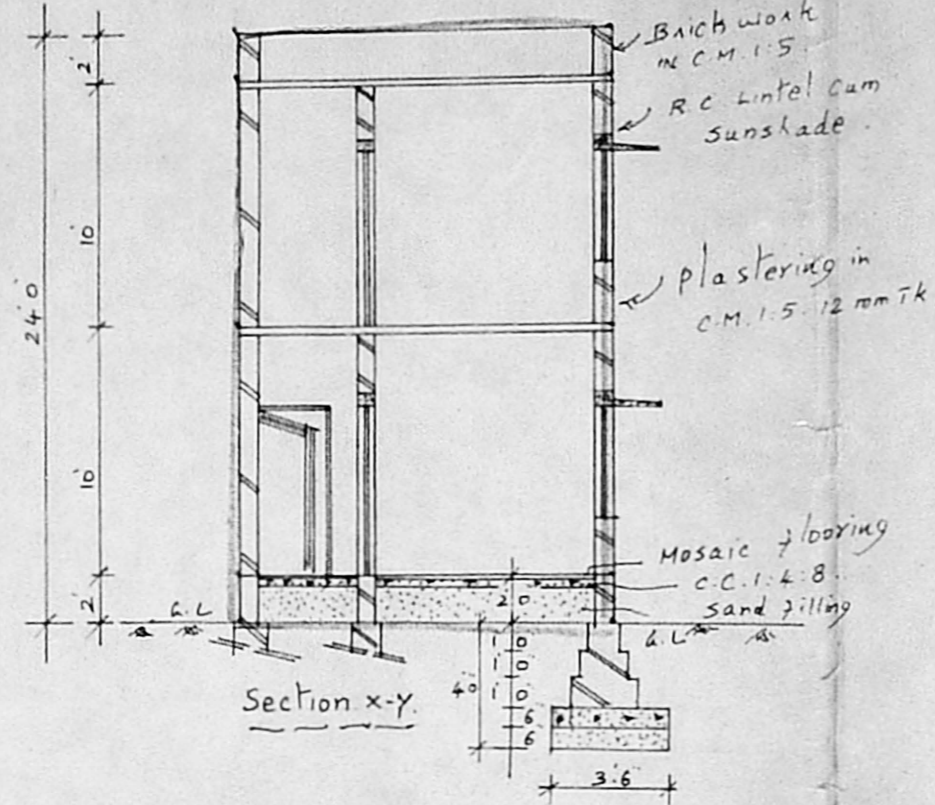

Section x-y

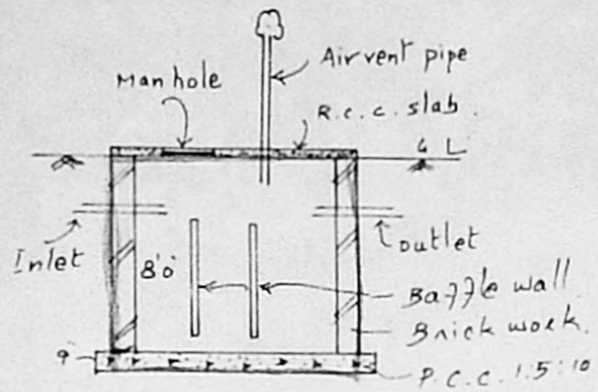

Section of septic Tank

Planning Permit No. A/20408/294/96
APPROVED
 SUBJECT TO THE CONDITIONS IN THIS OFFICE LETTER.
 No. 11/12286/96 Date 27-96
 FOR MEMBER SECRETARY
 MADRAS METROPOLITAN DEVELOPMENT AUTHORITY
 MADRAS - 600 008.

OK Sky
 Deep bore well.

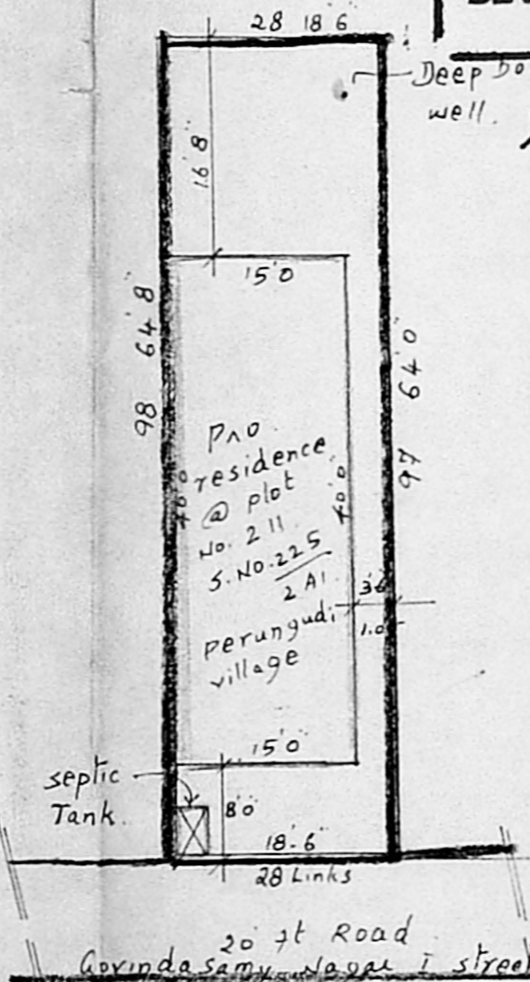

SITE PLAN scale 1" = 16'0"

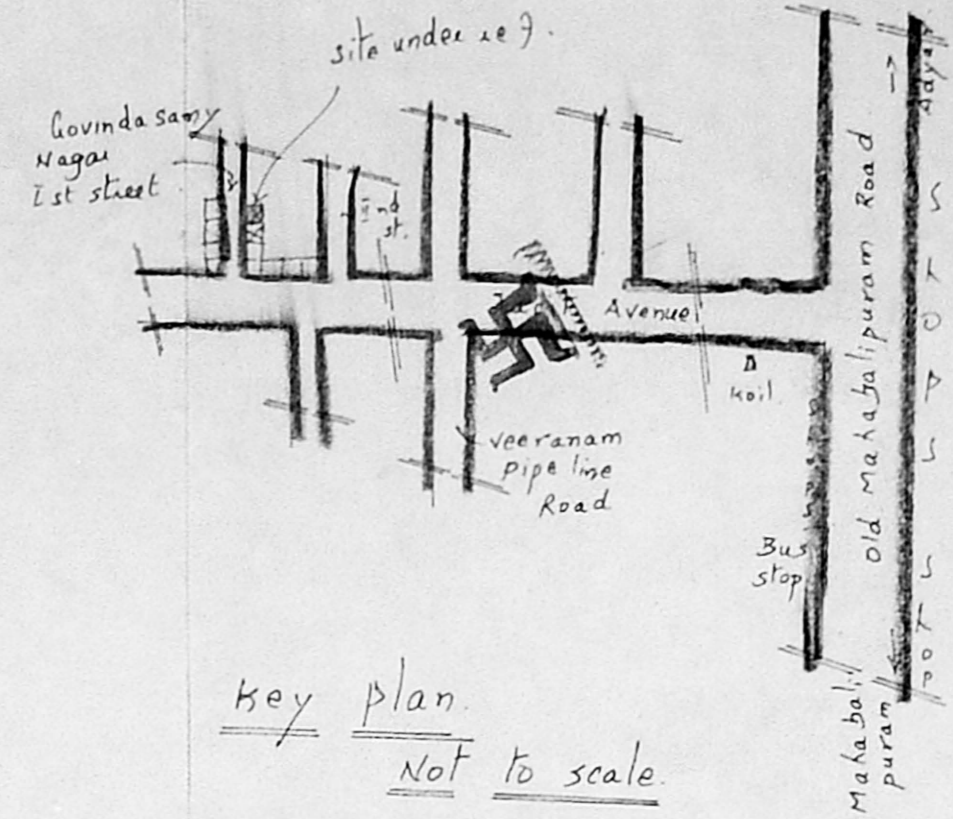

Key plan
 Not to scale

JOINERY DETAILS:

D	DOOR	3.3 x 7.0
D1	"	3.0 x 7.0
D2	"	2.6 x 6.0
O	opening	4.0 x 7.0
W	WINDOW	4.6 x 4.6
W1	"	3.0 x 3.6
V	ventilator	2.0 x 2.0
J	Jalli work	2.0 x 14.0

INDEX

Pav.	●
Road	●
Boundary	●

Plan showing the proposed residence house at D.No. 22, Plot No. 211, S.No. 225/2A1 of Perungudi village, Govinda Sany Nagar 1st street, Kandan Chavadi, Madras-96
 scale: 1" = 8'0"

V. Arinor
 owner

PLOT AREA: 3 cents (or) 1190 sq ft
 Plinth Area: G.F.: 600 sq ft
 F.F.: 600
 Total: 1200

J.S. ARIVAZHAGAN, B.C.E.,
 Licensed Surveyor,
 PERUNGUDI TOWN PANCHAYAT,
 Consulting Engineer & Contractor
 Res: No. 6, Thirumalai Nagar,
 PERUNGUDI, MADRAS-96.